Marien Wiegenlied (Prière sans Paroles) A. Tokayer/M. Apitz ● gehende ♩. ● weich Orgel (Kl.)/Vc.I (Solo)/Git.

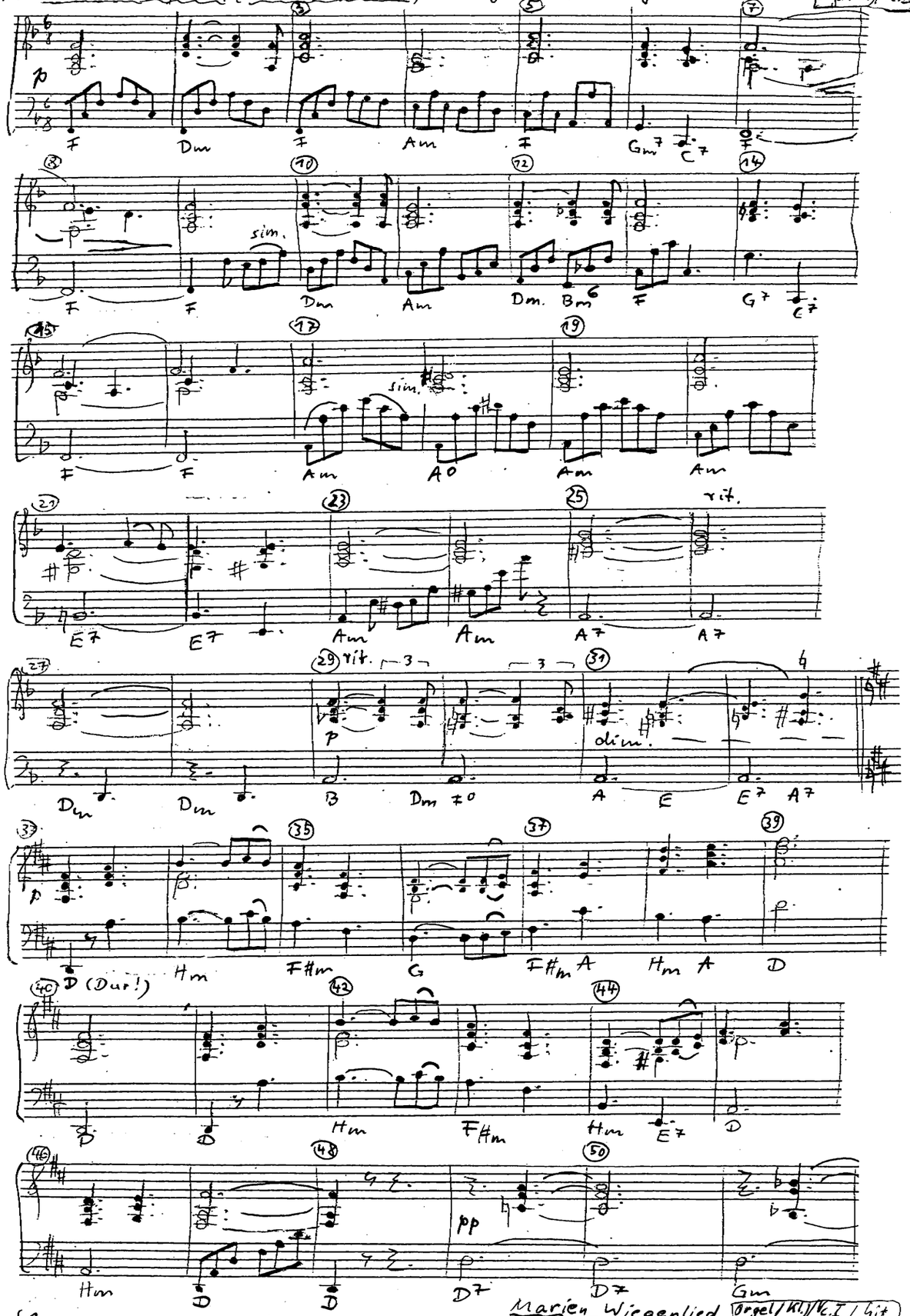

Marien Wiegenlied Orgel (Kl.)/Vc.I/Git

Marien Wiegenlied Orgel (Kl.)/Vc.I/Git.

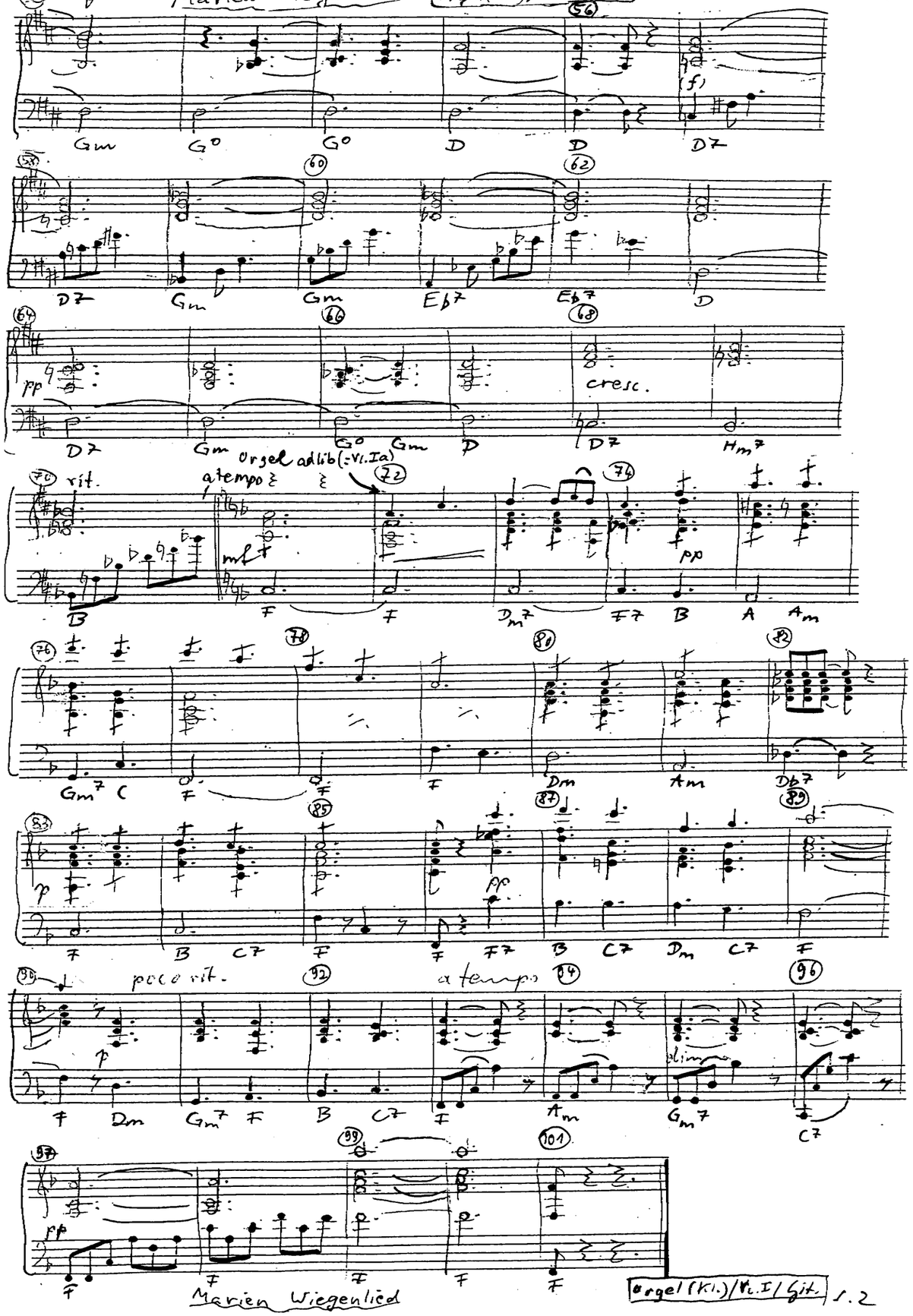

Marien Wiegenlied Orgel (Kl.)/Vc.I/Git.